

- - - UNPAVED ROADS
 = PAVED ROADS
 - - - RAILROAD
 - - - TOWNSHIP LINE
 - - - COUNTY LINE

A ... INDICATES MAP PAGE
- ... INDICATES MAP PAGE BOUNDARY

ROAD INDEX

A AGLER RD.	A6-B6	J	R cont.
B BRADFORD RD. BUNDYSBURG RD.	E6-F6 D4-F1	K	S SHEDD RD. AI-F1 SMITH ST. C5 SOLTIS RD. B6-C6 STAGECOACH DR. C6 SWINE CREEK RD. F1
C CENTER ST CHURCH ST	C5 C5	L	T TAVERN RD. AI-C5
D DOTY RD.	C-6	M MADISON RD. MAIN MARKET RD. MC CALL RD. MILL ST.	U
E		N NASH RD. NELSON LEDGE RD. NELSON RD. NEWCOMB RD. NORTON ST.	V VERNON DR. C5
F FARLEY RD. FARMINGTON RD. FORGEHILL DR.	C2-D2 D5-F5 C6	O OLD STATE RD. OWEN RD.	W WEST PARK WEST ST. C5 WEST ST. C5
G GRAND RIVER DR. GROVE RD.	C5 A7-B6	P PATCH RD. PAYNE RD.	X Y
H HOBART RD. HOSMER RD.	E7-E5 C4-D1	Q	Z
I		R REEVES RD. REYNOLDS RD. RICHDALE DR. RUTLAND RD.	

- ① PARKMAN ELEMENTARY SCH.
- ② AMISH SCHOOL
- ③ PARKMAN CONGREGATIONAL CH.
- ④ ST. EDWARDS CHURCH
- ⑤ OLD CEMETERY
- ⑥ OVERLOOK CEMETERY
- ⑦ CEMETERY
- ⑧ UNITED STATES POST OFFICE
- ⑨ PARKMAN VOL. FIRE DEPT.
- ⑩ PARKMAN TOWN HALL

INDEX MAP OF
PARKMAN TOWNSHIP
 GAUGA COUNTY, OHIO

TROVY TOWNSHIP

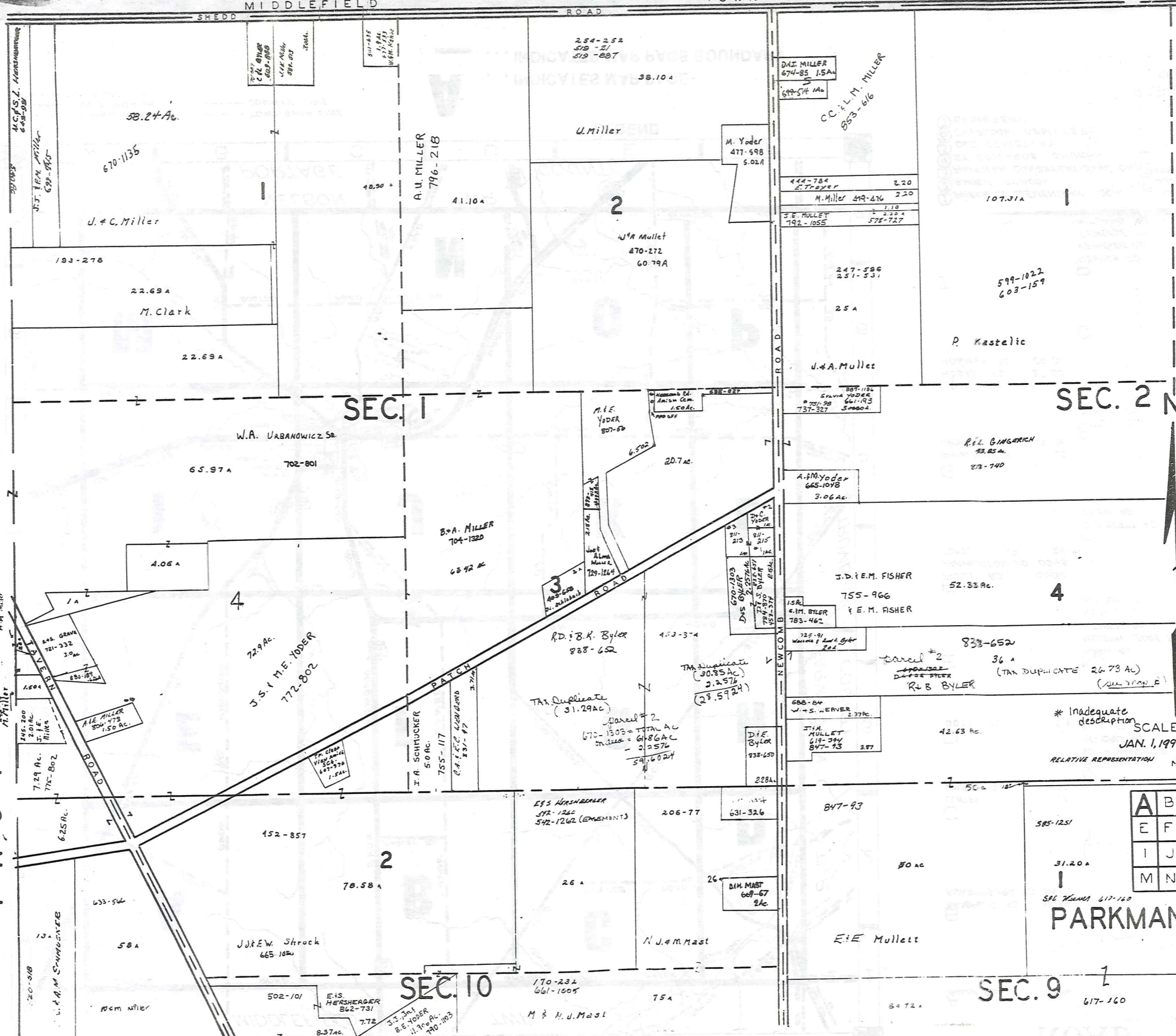

SEC. 2 N

SEC. 1

SEC. 10

SEC. 9

SCALE 300' = 1"
 JAN. 1, 1992
 RELATIVE REPRESENTATION

A	B	C	D
E	F	G	H
I	J	K	L
M	N	O	P

PARKMAN TWP.

* Inadequate description

TAX Duplicate (31.29 AC)
 Parcel # 2
 670-1303 = TOTAL AC
 - 2.2576
 59.0324

TAX Duplicate (30.85 AC)
 2.2576
 (28.5924)

Parcel # 2

Parcel # 2

Parcel # 2

Parcel # 2

Parcel # 2

Parcel # 2

Parcel # 2

Parcel # 2

Parcel # 2

Parcel # 2

Parcel # 2

Parcel # 2

Parcel # 2

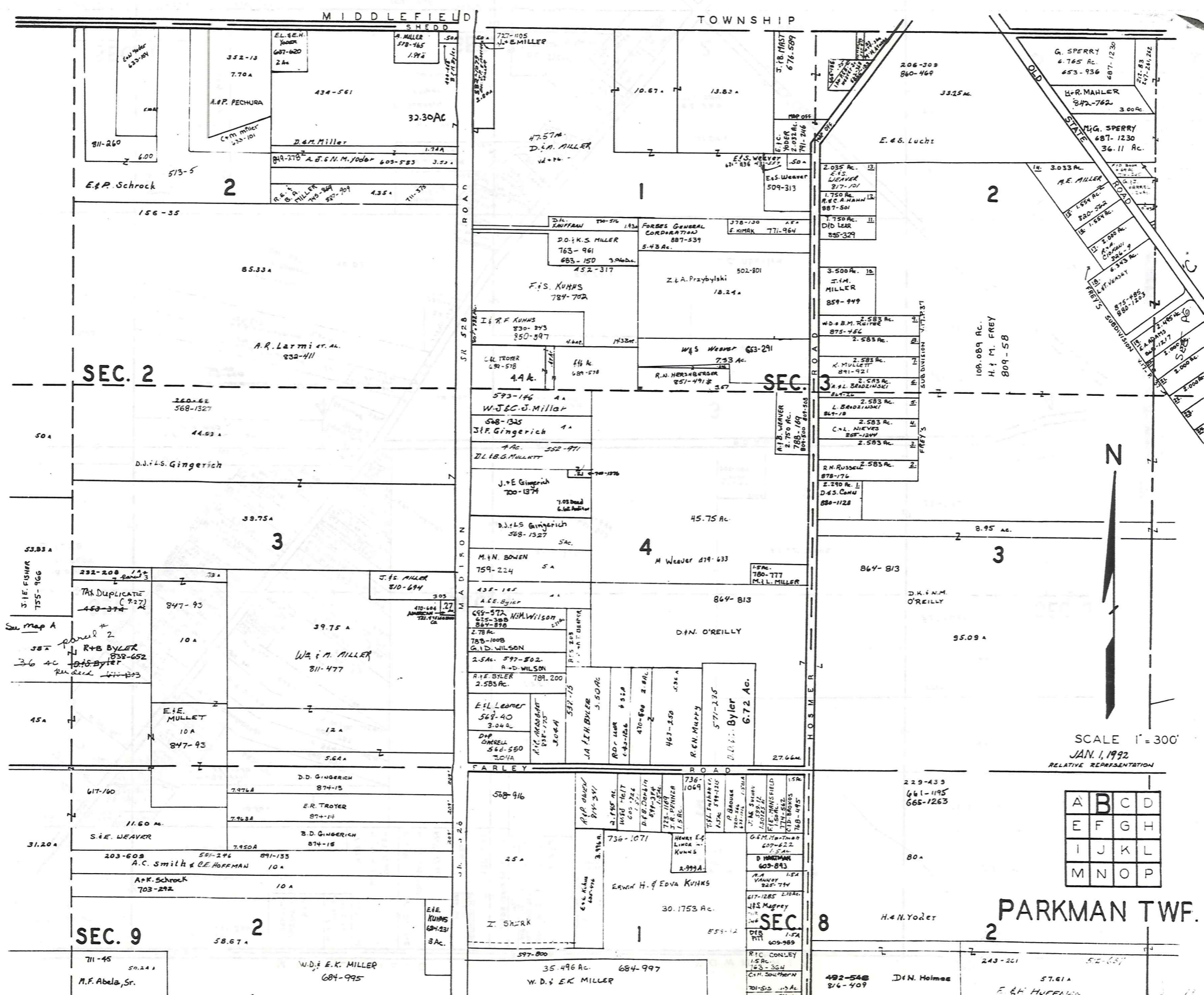

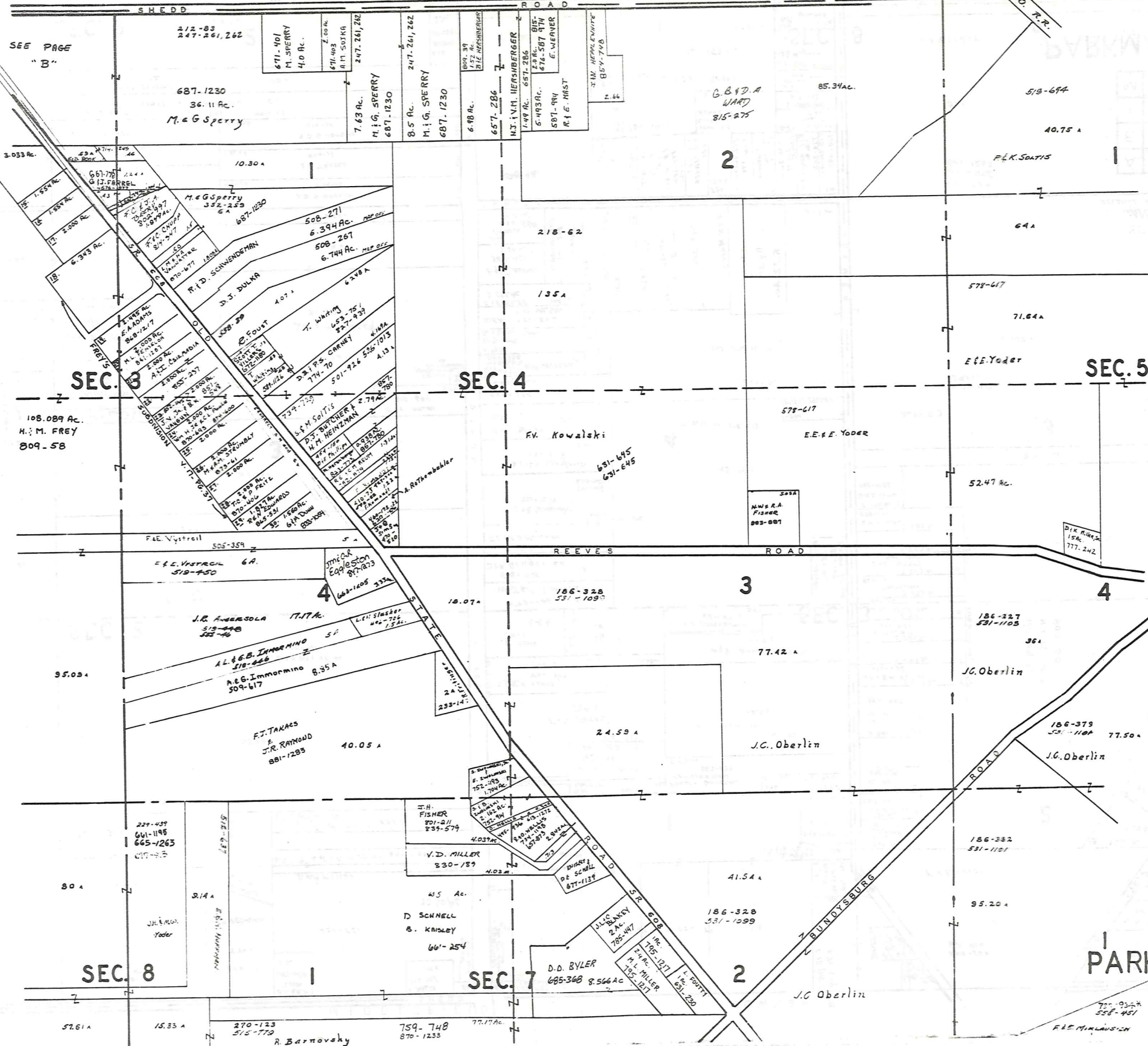

SEE PAGE "B"

SEC. 3

SEC. 4

SEC. 5

SEC. 8

SEC. 7

PARKMAN TWP. SEC. 6



JAN. 1, 1992
RELATIVE REPRESENTATION

A	B	C	D
E	F	G	H
I	J	K	L
M	N	O	P

PARKMAN TWP. SEC. 6

55.25

P
S
H
T
O
W
N
S
H
I
R
O
Y

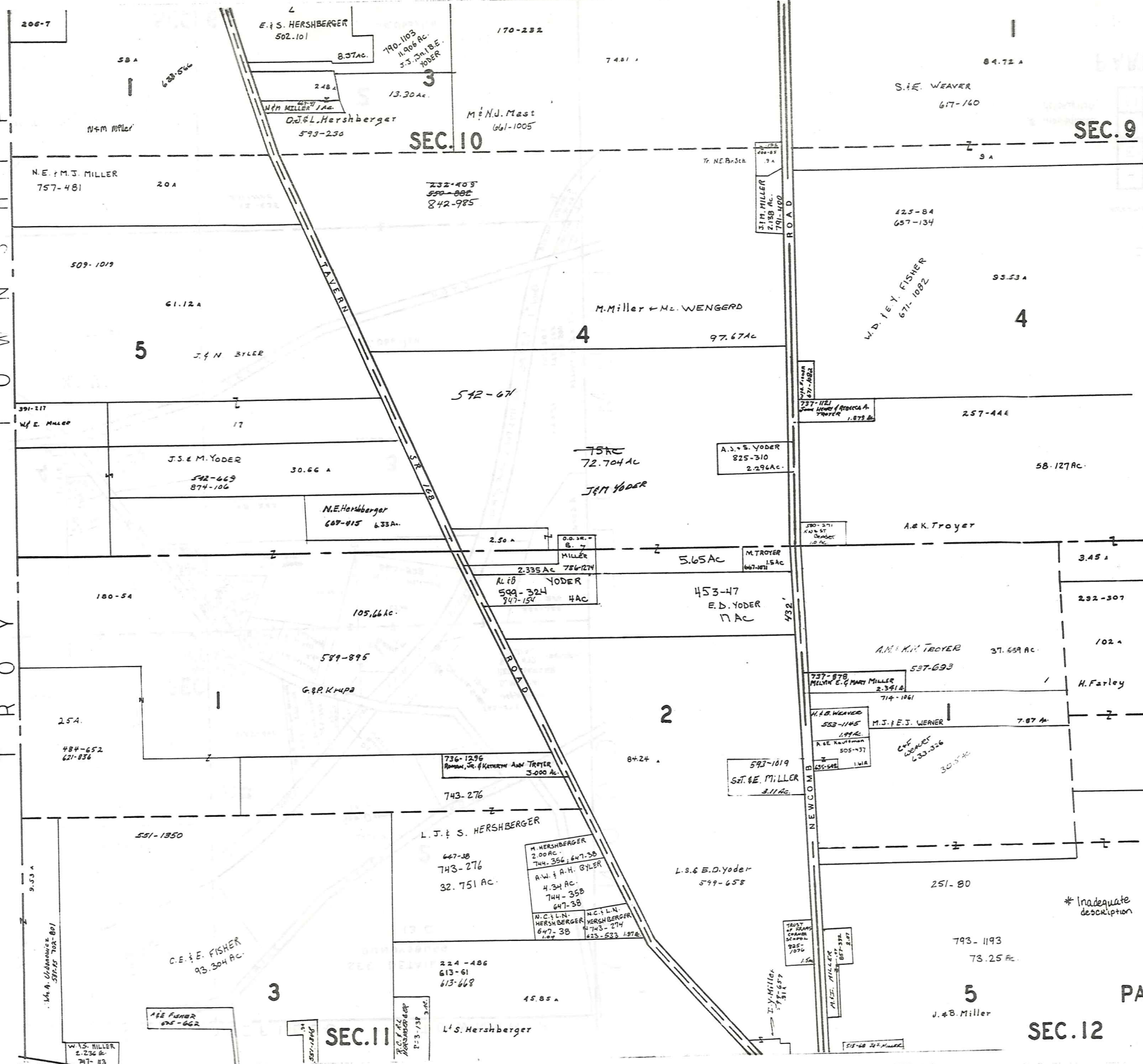

SEC. 9

SEC. 10

SEC. 11

SEC. 12



SCALE 1" = 300'

JAN. 1, 1992
RELATIVE REPRESENTATION

A	B	C	D
E	F	G	H
I	J	K	L
M	N	O	P

* Inadequate description

PARKMAN TWP

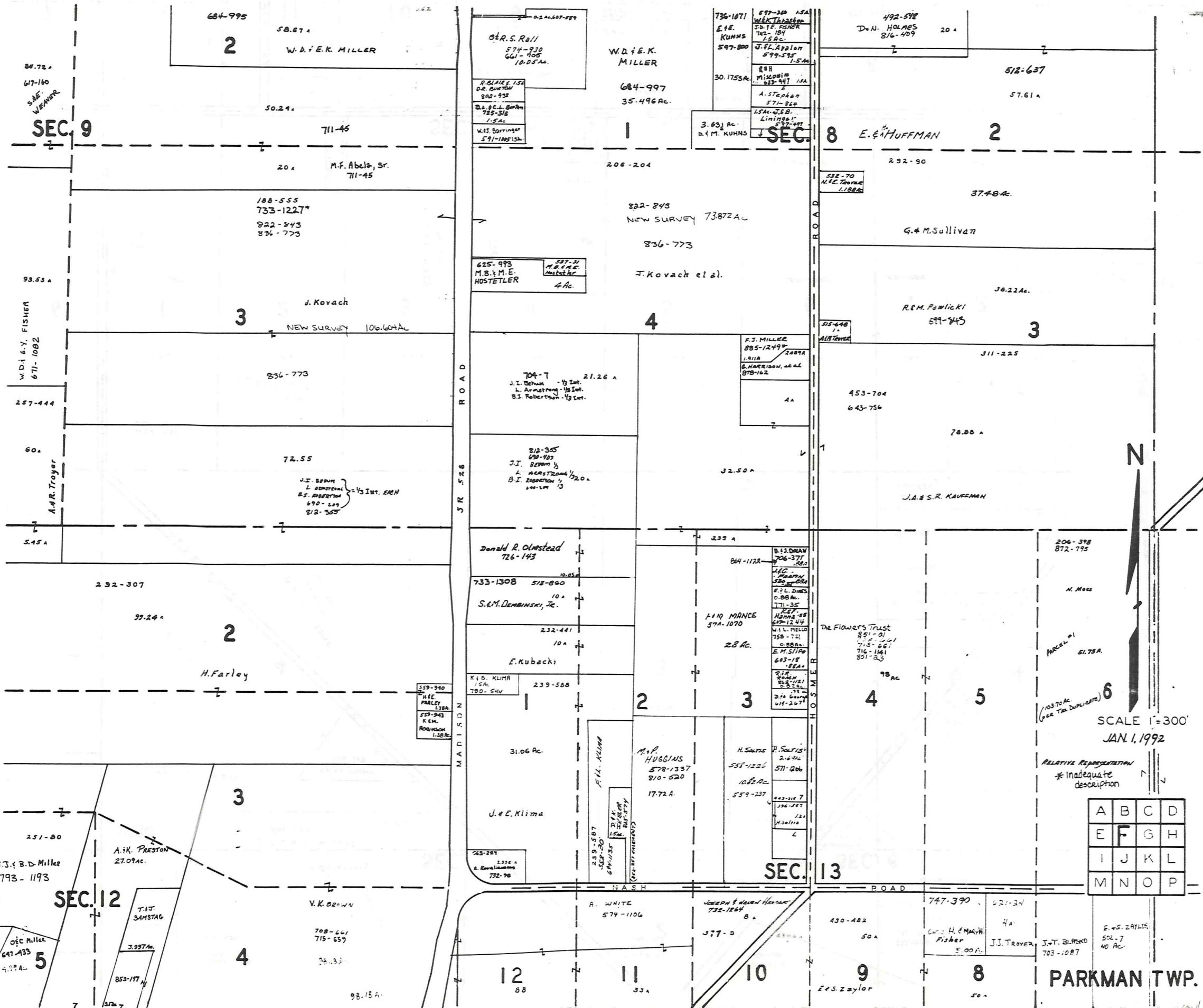

SEC. 9

SEC. 8

E. & HUFFMAN

SEC. 13

SEC. 12

PARKMAN TWP. 401

N

SCALE 1" = 300'
JAN. 1, 1992

RELATIVE REPRESENTATION
* Inadequate description

A	B	C	D
E	F	G	H
I	J	K	L
M	N	O	P

34.72
617-160
S.E. WEAVER

93.53
W.D. & E. FISHER
671-1082

60
A.D.R. TROYER

5.45

J.J. & B.D. MILLER
793-1193

T. J. SAMSTAG
3.997 Ac.

3A W.D. & E. MILLER
720-1775
7.18 Ac.

O.P.C. MILLER
647-1333
4.09 Ac.

853-177

684-995
58.87
2
W.D. & E.K. MILLER

50.24

711-46

20
M.F. ABEL, Sr.
711-45

188-555
733-1227
822-343
836-773

3

J. Kovach

NEW SURVEY 106.604 Ac.

836-773

72.55

J.J. BEHN
L. ARMSTRONG
B.J. ROBERTSON
812-365
1/2 Int. E.M.H.

232-307

93.24

2

H. Farley

O.R.S. Roll
574-930
661-405
10.05 Ac.

R. BLAIR, ISA
D.R. SEXTON
802-935
D.L. & C.L. SMITH
755-316
1.5 Ac.
W.H. BARRINGER
591-18815h

W.D. & E.K. MILLER

684-997
35.496 Ac.

625-993
M.B. & M.E. HOSTETLER
4 Ac.

4

822-843
NEW SURVEY 73.872 Ac.

836-773

J. Kovach et al.

704-7
J.I. Behn - 1/2 Int.
L. Armstrong - 1/2 Int.
B.J. Robertson - 1/2 Int.

812-365
894-723
J.I. Behn 1/2
L. Armstrong 1/2
B.J. Robertson 1/2
100-127 1/3

Donald R. Olmstead
726-143

733-1308
518-860

S.M. Demanski, Jr.

232-441
10A

E. Kubacki

K.I.S. KLIMA
15 Ac.
780-544

239-588
10A

31.06 Ac.

J. & E. Klima

645-284
2324
A. Kowalski
732-78

239-587
574-20
645-1155
15 Ac.

732-78

M.P. HUGGINS
578-1337
910-520
17.72 Ac.

H. Squires
558-1226
10.82 Ac.
559-237

443-217
136-587
121
1/2 Salvia
L

732-1264

JOSEPH & MARY HEWITT
732-1264

377-9

A. WHITE
574-1106

12
88

11
33

10

9
E.S. Zaylor

736-1071
E.H. KUNNS
597-800

30.1753 Ac.

3.63 Ac.
D.M. KUHNS

206-204

822-843
NEW SURVEY 73.872 Ac.

836-773

J. Kovach et al.

704-7
J.I. Behn - 1/2 Int.
L. Armstrong - 1/2 Int.
B.J. Robertson - 1/2 Int.

812-365
894-723
J.I. Behn 1/2
L. Armstrong 1/2
B.J. Robertson 1/2
100-127 1/3

Donald R. Olmstead
726-143

733-1308
518-860

S.M. Demanski, Jr.

232-441
10A

E. Kubacki

K.I.S. KLIMA
15 Ac.
780-544

239-588
10A

31.06 Ac.

J. & E. Klima

645-284
2324
A. Kowalski
732-78

239-587
574-20
645-1155
15 Ac.

732-78

M.P. HUGGINS
578-1337
910-520
17.72 Ac.

H. Squires
558-1226
10.82 Ac.
559-237

443-217
136-587
121
1/2 Salvia
L

732-1264

JOSEPH & MARY HEWITT
732-1264

377-9

A. WHITE
574-1106

492-578
D.W. HOLMES
816-409

20 A

512-637
57.61 Ac.

232-90

37.48 Ac.

G. & M. Sullivan

38.22 Ac.

R.S.M. Pawlicki
699-745

311-225

453-704
643-756

78.88 Ac.

J.A. & S.R. KAUFFMAN

206-398
872-795

N. Moss

PARCEL #1
51.75 Ac.

103.70 Ac.
(See Tax Duplicate)

THE FLOWERS TRUST
851-01
715-661
716-141
801-83

98 Ac.

4

5

6

7

8

9

10

11

12

512-637
57.61 Ac.

37.48 Ac.

G. & M. Sullivan

38.22 Ac.

R.S.M. Pawlicki
699-745

311-225

453-704
643-756

78.88 Ac.

J.A. & S.R. KAUFFMAN

206-398
872-795

N. Moss

PARCEL #1
51.75 Ac.

103.70 Ac.
(See Tax Duplicate)

THE FLOWERS TRUST
851-01
715-661
716-141
801-83

98 Ac.

4

5

6

7

8

9

10

11

12

13

14

15

747-390
631-24

4A

430-482
50A

Cur. H. & M. Fisher
5.00 Ac.

J.J. TROYER

J.W. BLASKO
703-1087

E.S. ZAYLOR
502-7
40 Ac.

8

9

10

11

12

13

14

15

16

17

18

19

20

21

22

23

24

25

26

27

747-390
631-24

4A

430-482
50A

Cur. H. & M. Fisher
5.00 Ac.

J.J. TROYER

J.W. BLASKO
703-1087

E.S. ZAYLOR
502-7
40 Ac.

8

9

10

11

12

13

14

15

16

17

18

19

20

21

22

23

24

25

26

27

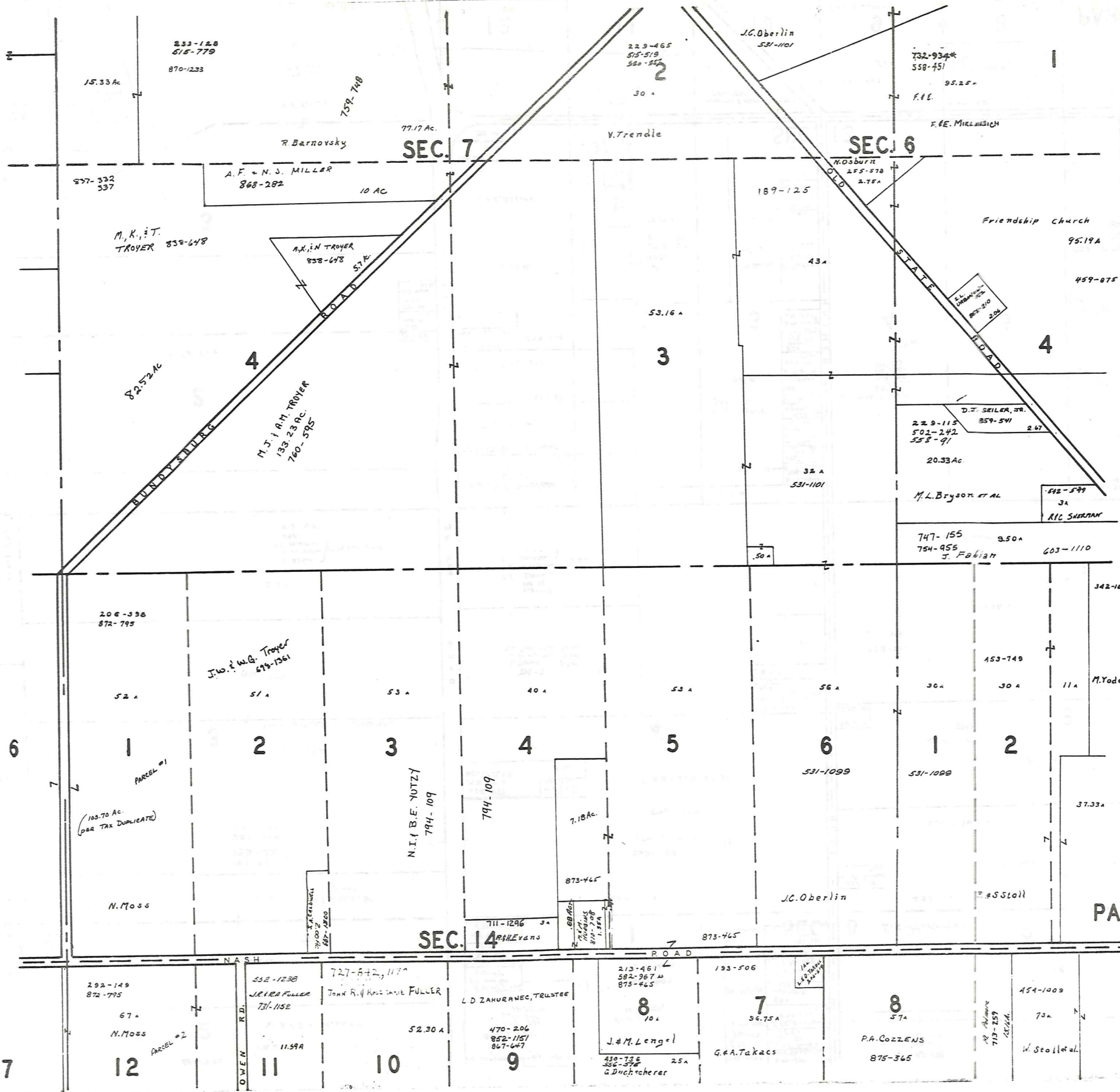

SCALE 1" = 300'

JAN. 1, 1992
RELATIVE REPRESENTATION

A	B	C	D
E	F	G	H
I	J	K	L
M	N	O	P

PARKMAN TWP.

* Inadequate description

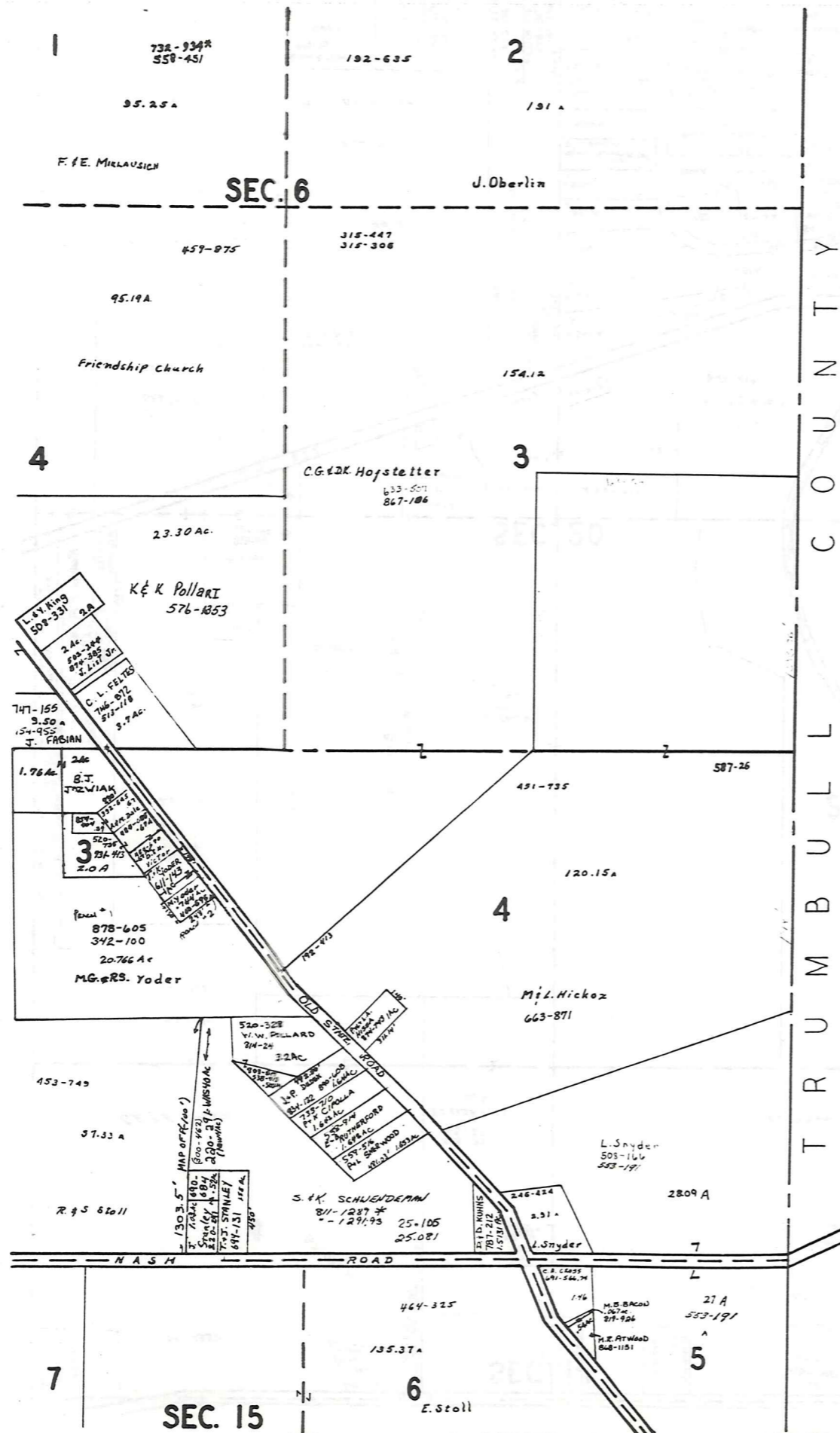

T R U M B U L L C O U N T Y



SCALE 1" = 300'

JAN. 1, 1992
RELATIVE REPRESENTATION

A	B	C	D
E	F	G	H
I	J	K	L
M	N	O	P

* Inadequate description

T R O Y T O W N S H I P

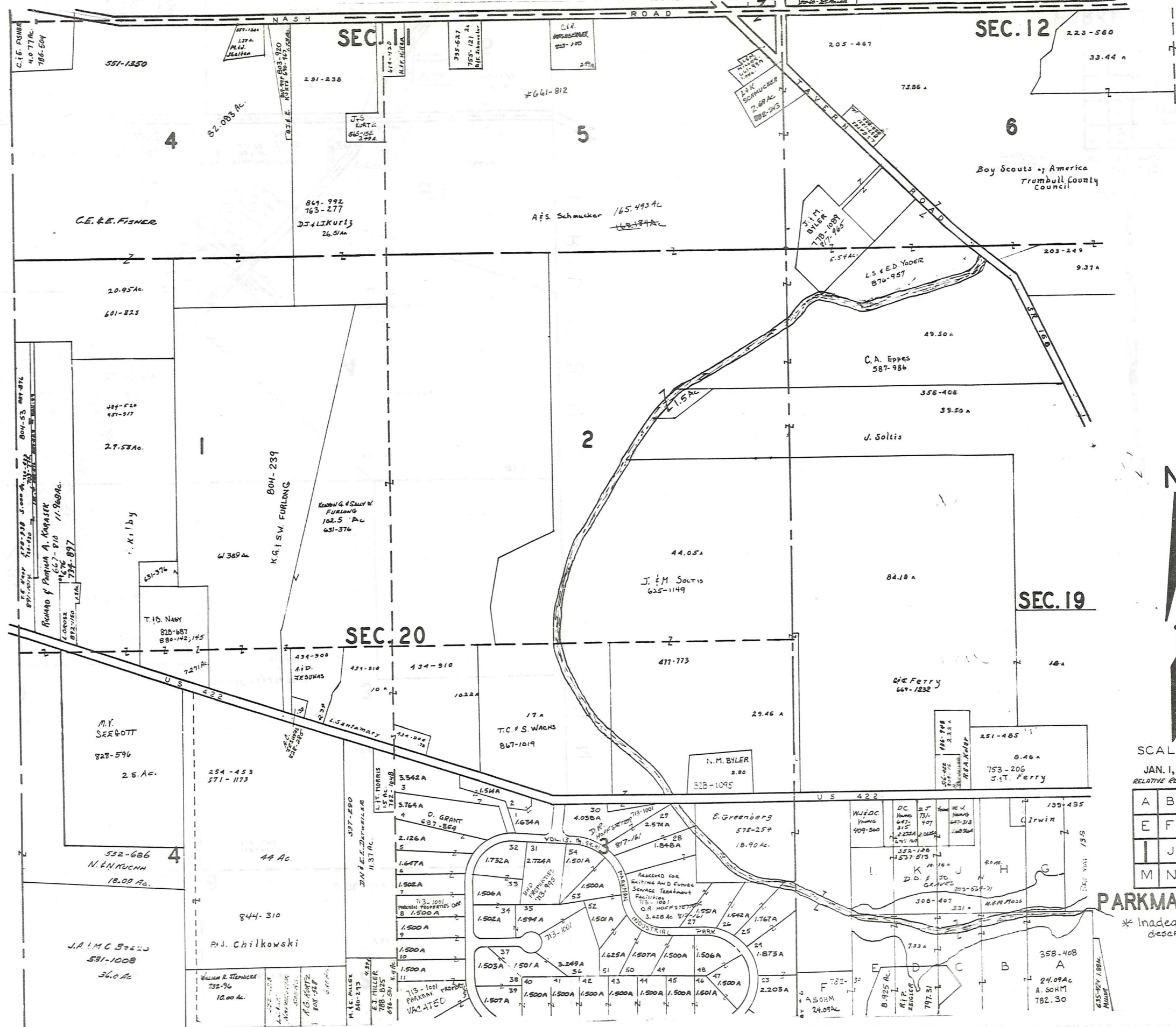

SCALE 1" = 300'

JAN. 1, 1992

RELATIVE REPRESENTATION

A	B	C	D
E	F	G	H
I	J	K	L
M	N	O	P

PARKMAN TWP.

* Inadequate description

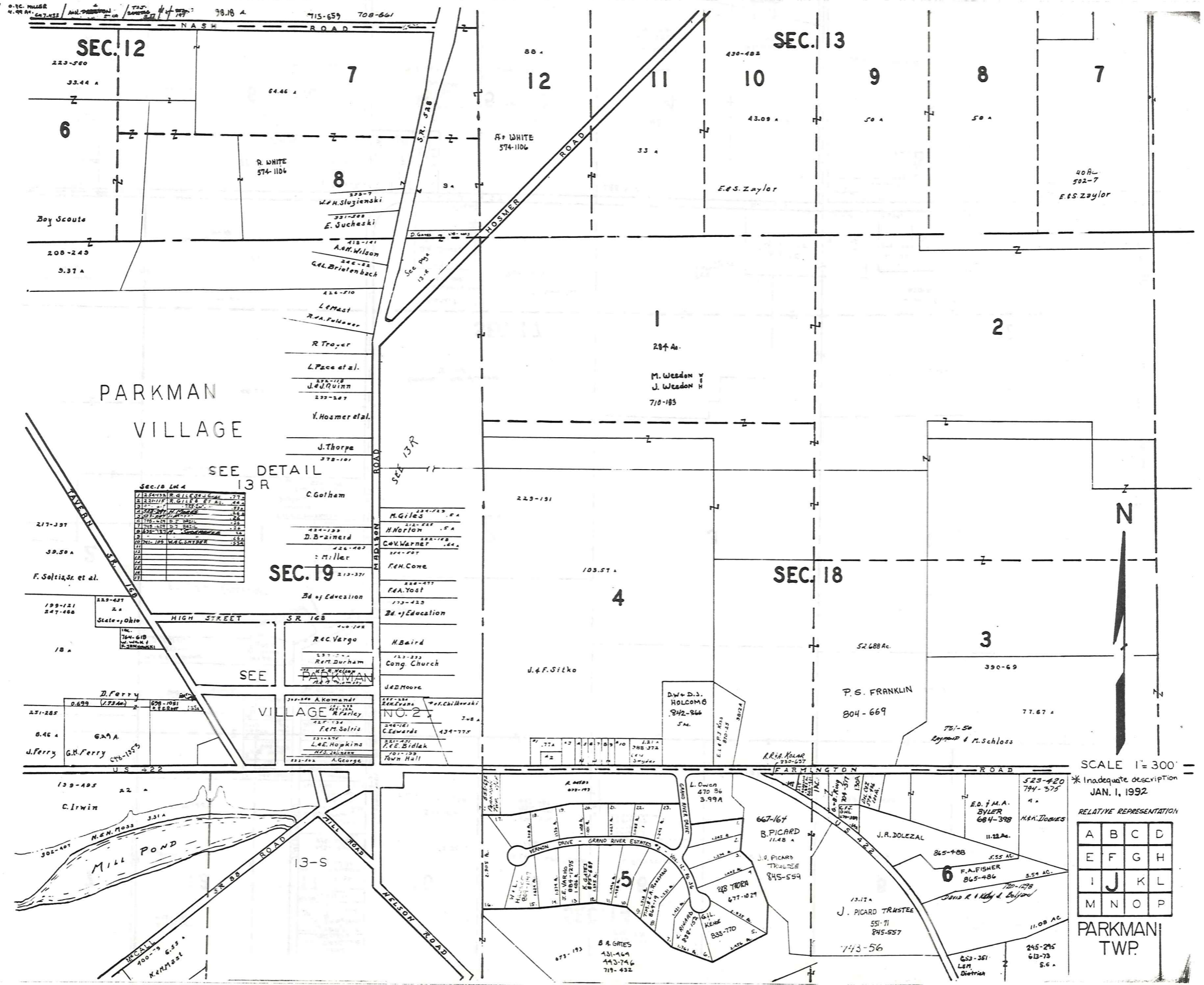

PARKMAN VILLAGE

SEE DETAIL 13 R

Lot	Owner	Ac.
1	W.H. Sluzienski	.77
2	R. White	.44
3	E. Sucheski	.54
4	A.M. Wilson	.54
5	C.L. Brienbach	.54
6	L. Mast	.54
7	R. Troyer	.54
8	L. Pace et al.	.54
9	J. Quinn	.54
10	Y. Hosmer et al.	.54
11	J. Thorpe	.54
12	C. Golham	.54
13	M. Giles	.54
14	H. Norton	.54
15	C. Warner	.54
16	F.H. Cone	.54
17	F.A. Yost	.54
18	H. Baird	.54
19	Cong Church	.54
20	J. & F. Silko	.54
21	P.S. Franklin	.54
22	J.R. Dolezal	.54
23	F.A. Fisher	.54
24	J. Picard Trustee	.54
25	M.H. Tobias	.54



SCALE 1" = 300'

* Inadequate description JAN. 1, 1992

RELATIVE REPRESENTATION

A	B	C	D
E	F	G	H
I	J	K	L
M	N	O	P

PARKMAN TWP.

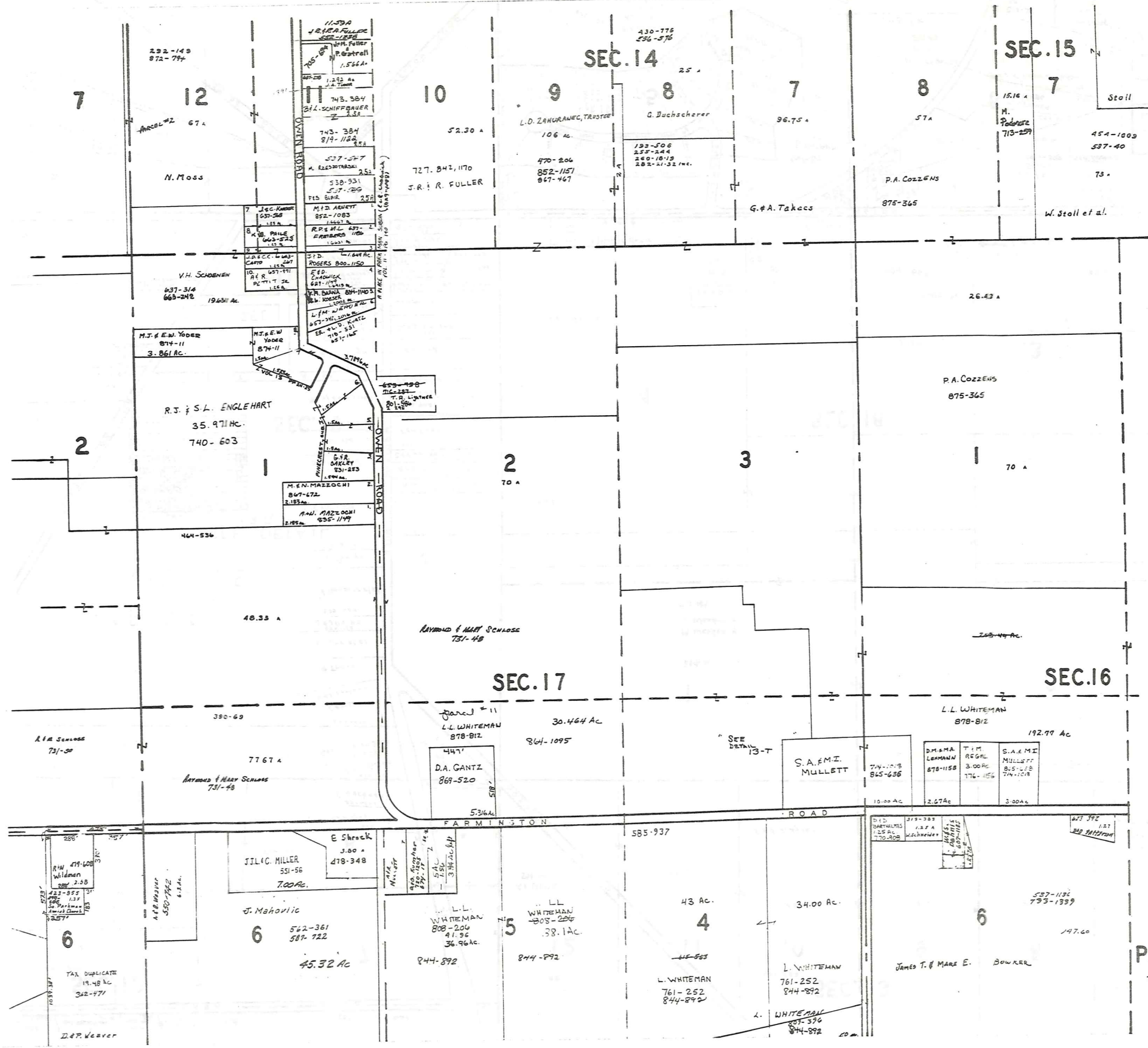

SCALE 1" = 300'

JAN. 1, 1992

RELATIVE REPRESENTATION

A	B	C	D
E	F	G	H
I	J	K	L
M	N	O	P

PARKMAN TWP

* Inadequate description

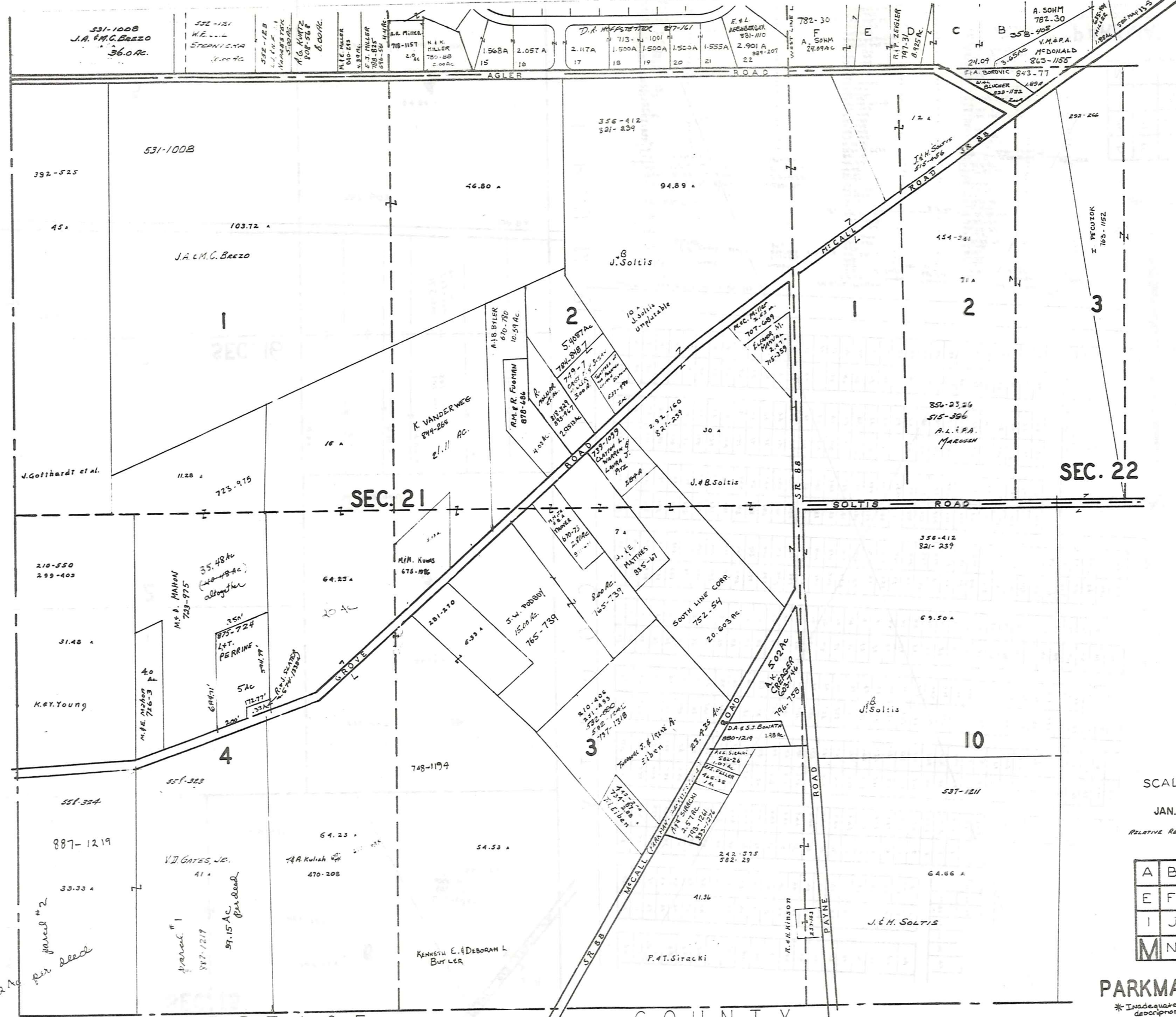

SCALE 1" = 300'

JAN. 1, 1992

RELATIVE REPRESENTATION

A	B	C	D
E	F	G	H
I	J	K	L
M	N	O	P

PARKMAN TWP.

* Inadequate description

PORTAGE COUNTY

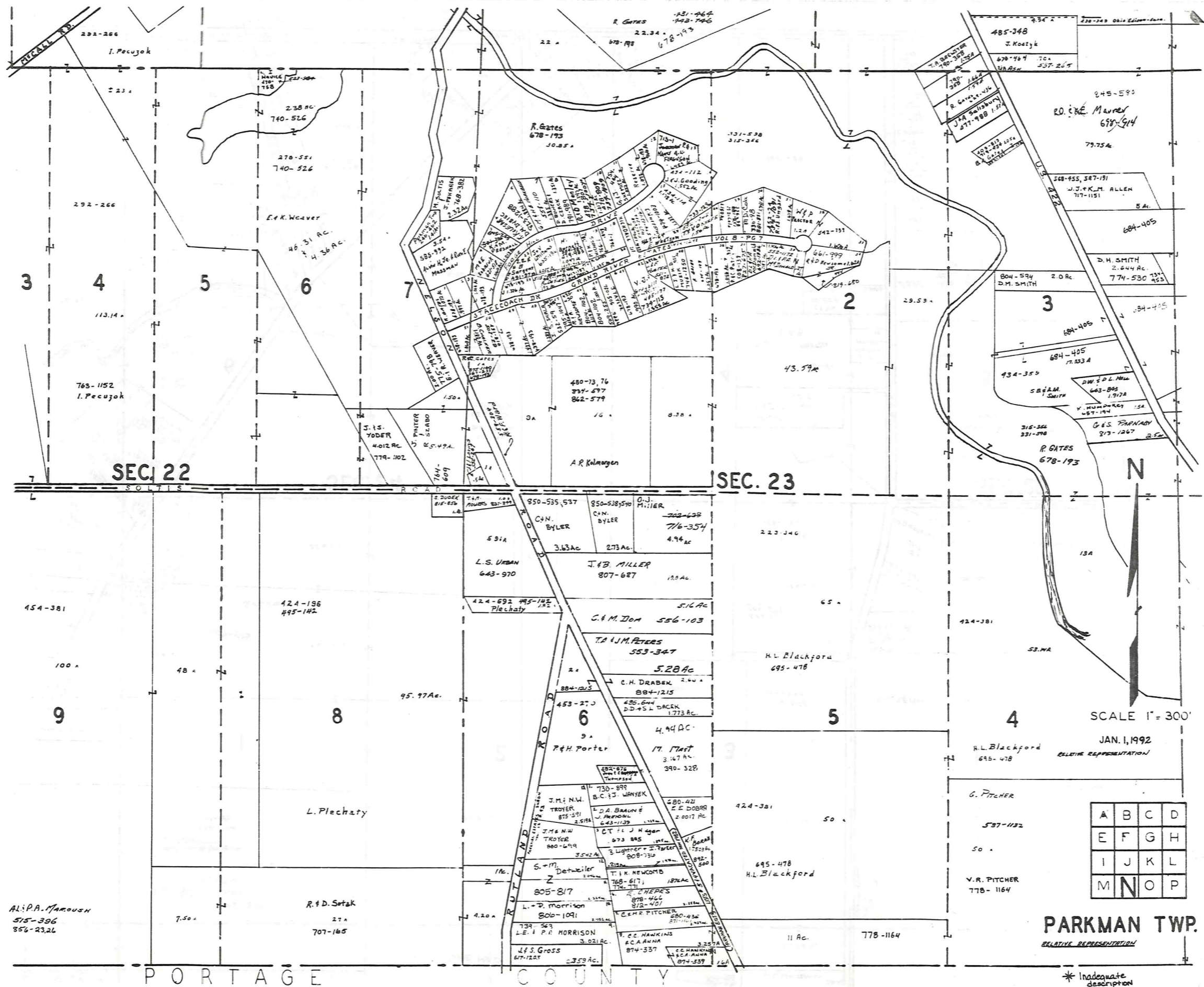

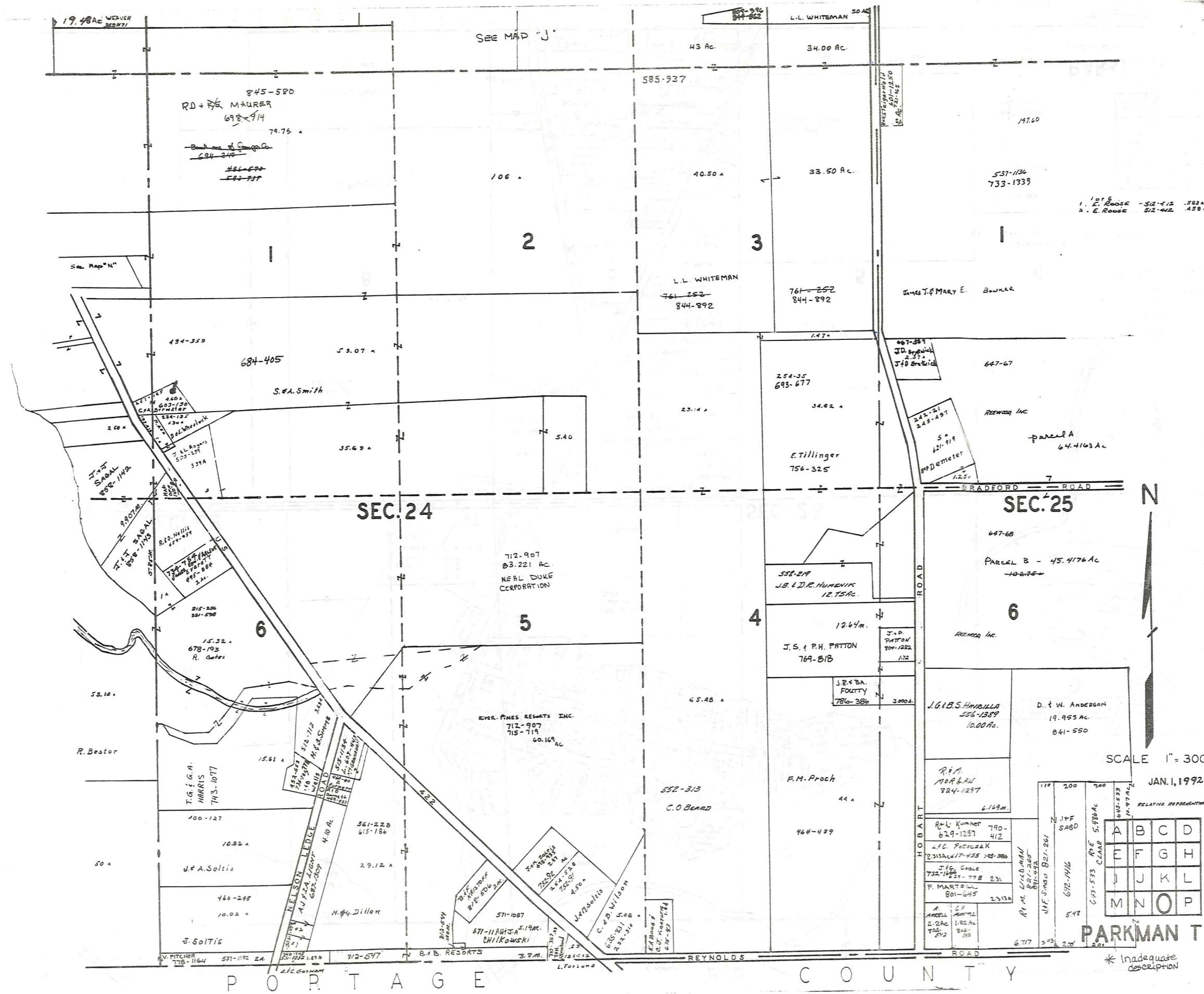

1. E. ROOSE - 312-412 502A
 2. E. ROOSE 312-412 459A

SCALE 1" = 300'
 JAN. 1, 1992

RELATIVE REPRESENTATION

A	B	C	D
E	F	G	H
J	K	L	
M	N	O	P

PARKMAN TWP.

* Inadequate description

P O R T A G E C O U N T Y

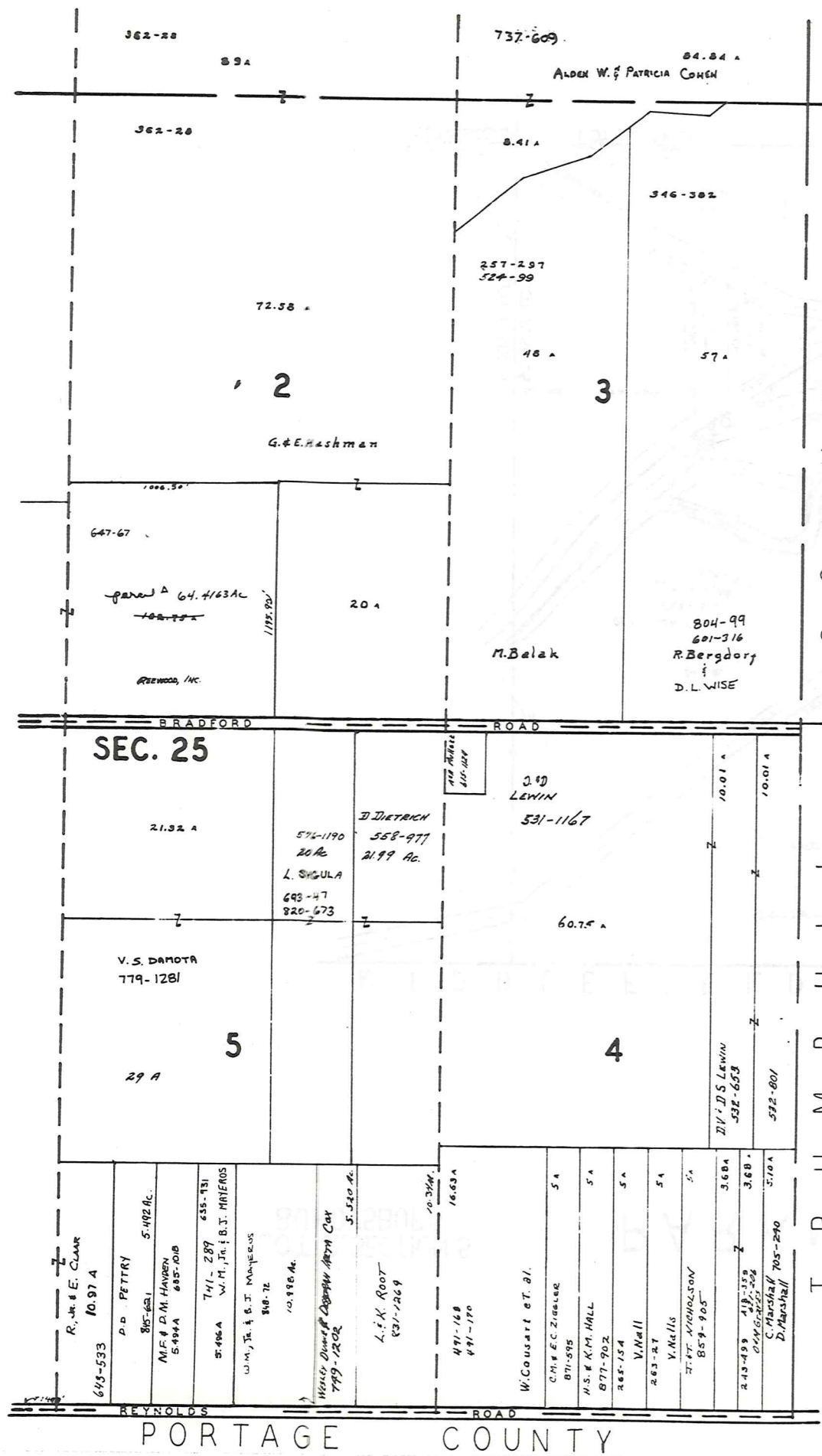

T R U M B U L L C O U N T Y



SCALE 1" = 300'

JAN. 1, 1992
RELATIVE REPRESENTATION

* Inadequate description

A	B	C	D
E	F	G	H
I	J	K	L
M	N	O	P

PARKMAN TWP

LOT 2, SECTION 5
BUNDYSBURG

PARKMAN T.P.

LOT 2, SECTION 5
BUNDYSBURG

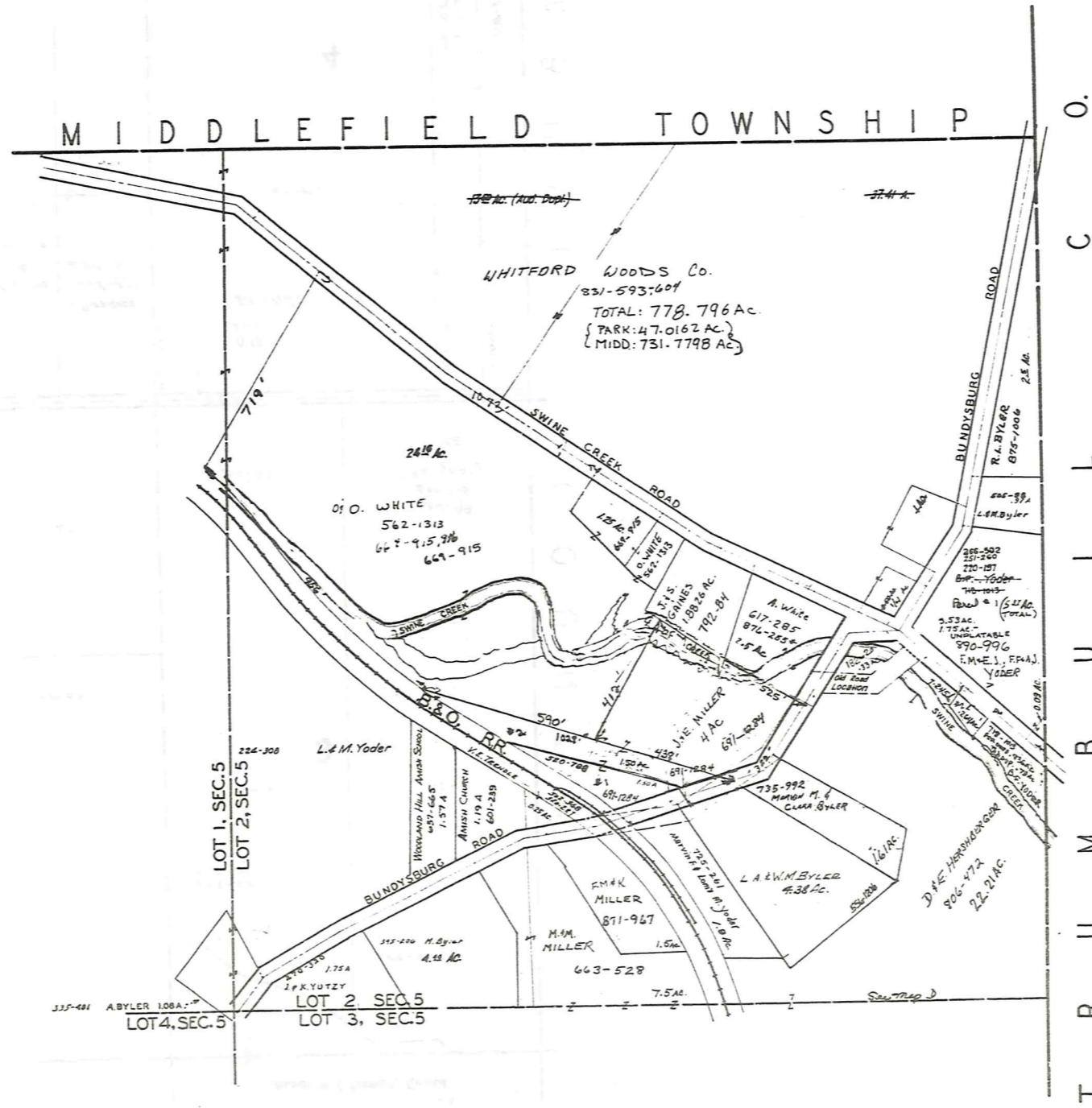

M
I
D
D
L
E
F
I
E
L
D
T
O
W
N
S
H
I
P

B
U
N
D
Y
S
B
U
R
G

O.
C
L
L
U
B
U
M
T
R
U

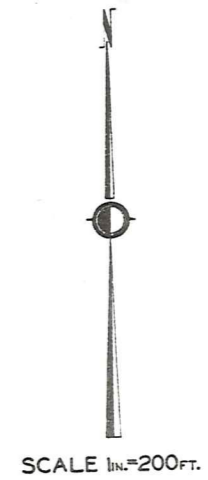

SCALE 1 in. = 200 FT.

JAN. 1, 1992

RELATIVE REPRESENTATION

* Inadequate Description

PARKMAN VILLAGE NO. 2

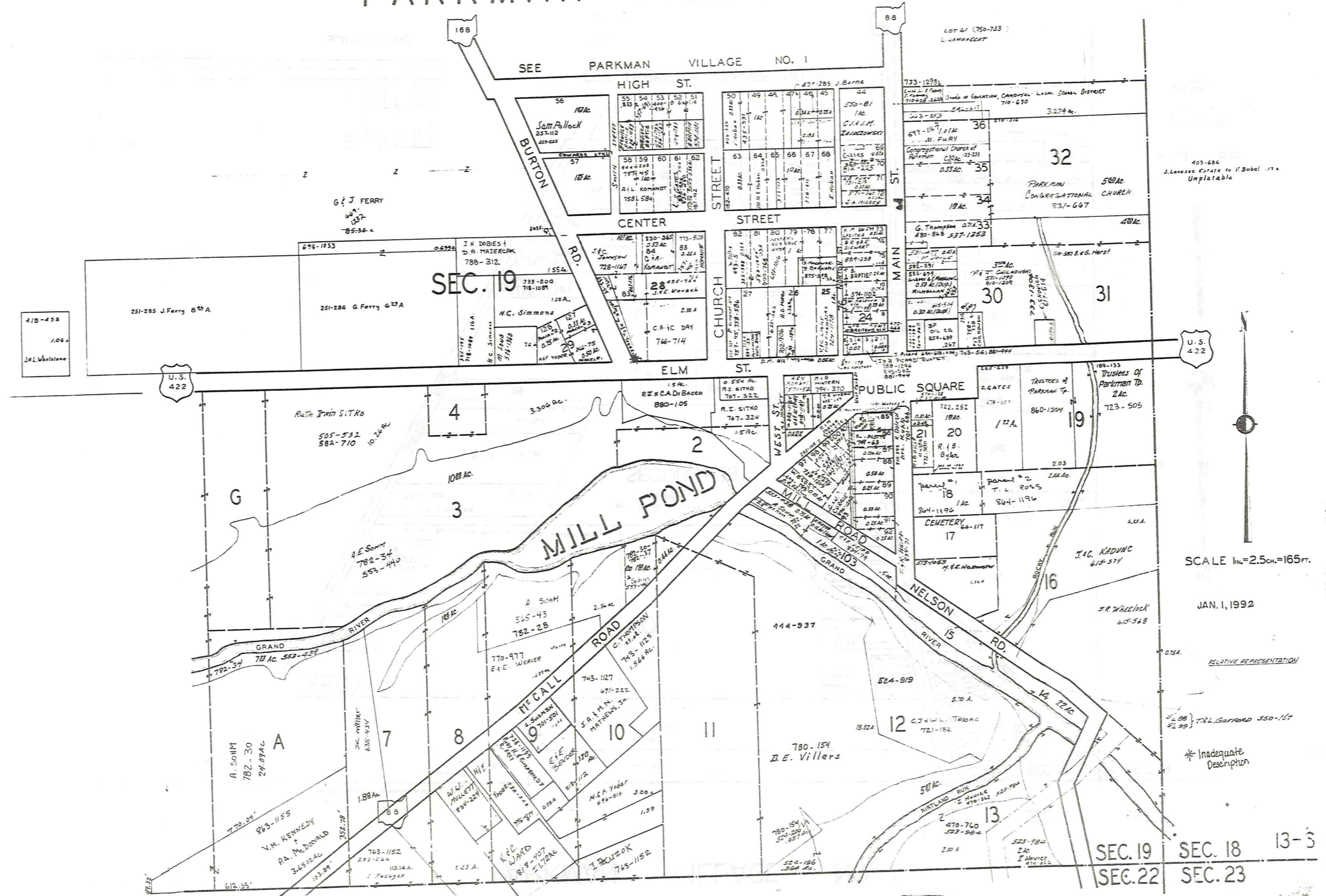

418-438
1.064
J.L. Westlake

U.S. 422

U.S. 422

SCALE 1 in. = 2.5 ch. = 165 ft.

JAN. 1, 1992

RELATIVE REPRESENTATION

* Inadequate Description

SEC. 19 SEC. 18 13-3
SEC. 22 SEC. 23

Explanation and Use Sheet for Geauga County, Ohio

A

SAMPLE (PARTIAL) COUNTY INDEX MAP



SAMPLE (PARTIAL) MUNICIPALITY INDEX MAP

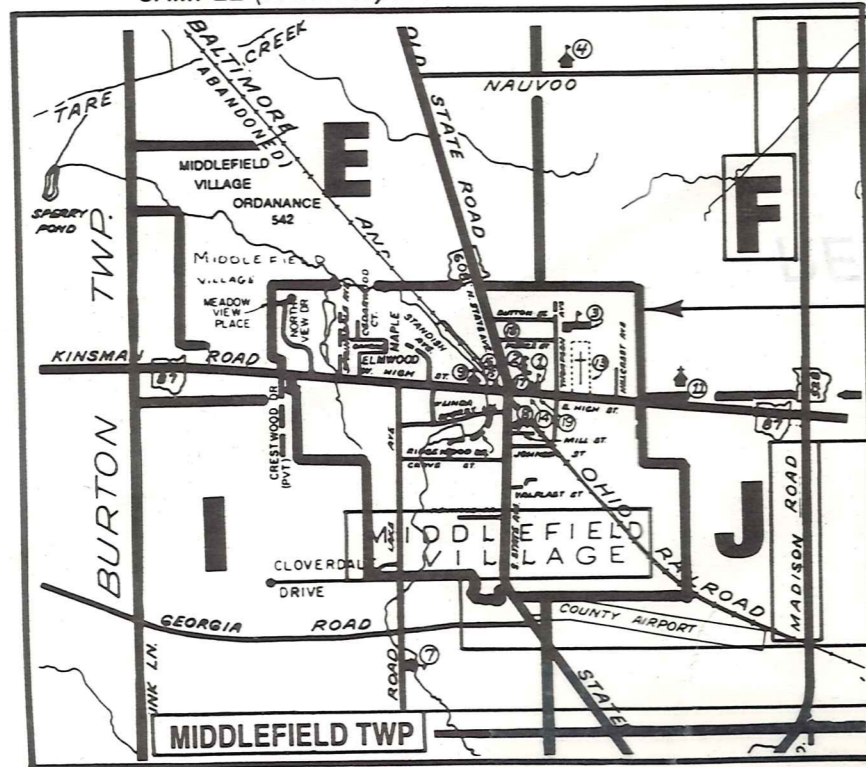

SAMPLE (PARTIAL) MAP PAGE

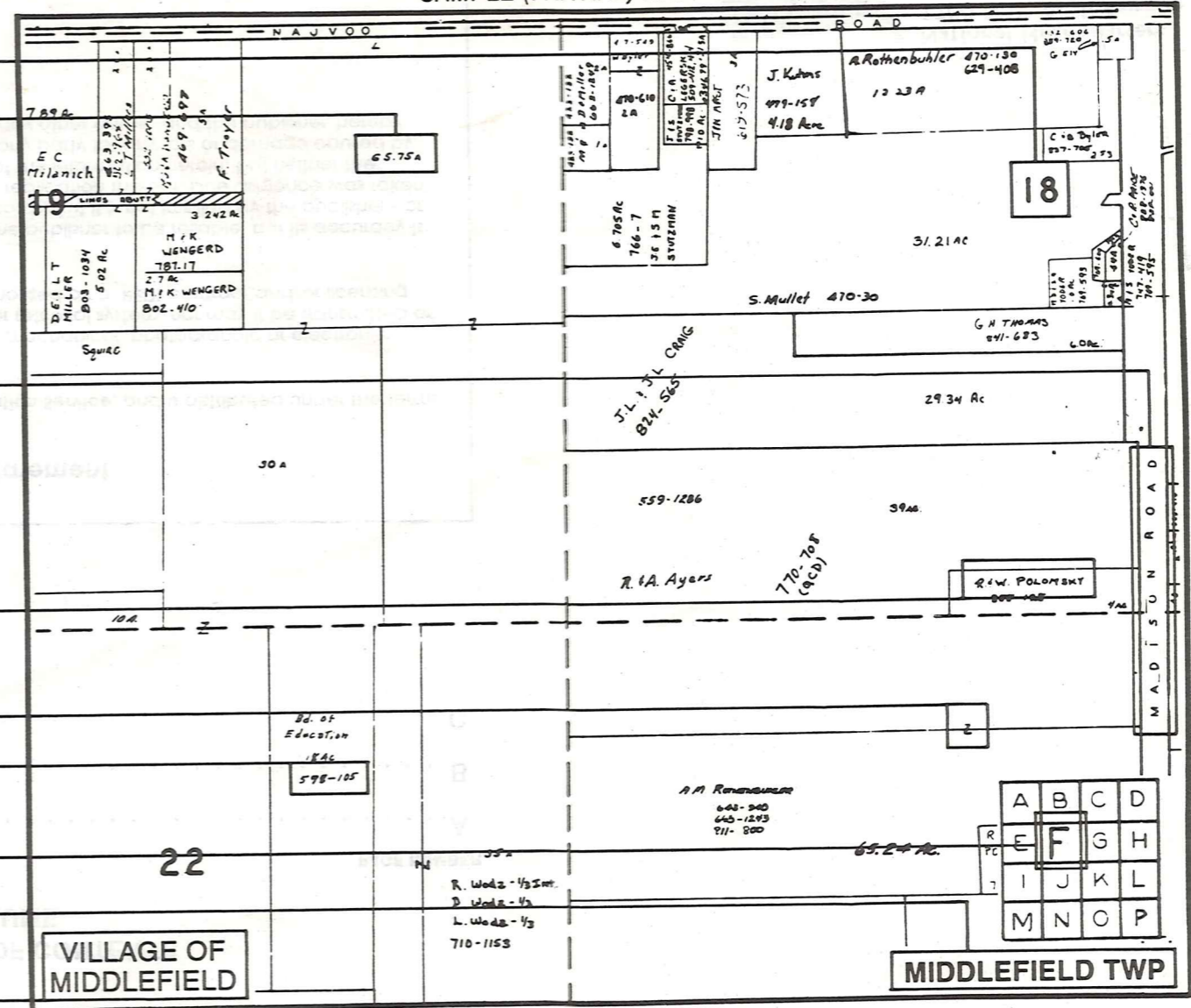

- Tract Lot Number
- Acreage
- Township Name
- Village Boundary
- Street Name
- Village Name
- Township Boundary
- Owners Name
- Denotes Continuous Ownership
- Deed Book & Page
- Map Page Number
- Township Name
- Village Name

- Village Boundary
- Street Name
- Village Name
- Township Name

USE OF THE MAP VOLUME

1. LOCATE THE GENERAL AREA OF INTEREST ON THE COUNTY INDEX MAP AND NOTE THE MUNICIPALITY NAME (TOWNSHIP OR VILLAGE).
 2. REFER TO THE TABLE OF CONTENTS AND NOTE THE BEGINNING ATLAS PAGE NUMBER FOR THE MUNICIPALITY OF INTEREST.
 3. TURN TO THE PAGE INDICATED, ON THIS PAGE WILL APPEAR AN INDEX MAP FOR THAT MUNICIPALITY.
 4. LOCATE THE GENERAL AREA OF INTEREST AND NOTE THE MAP PAGE NUMBER. THIS MAY BE EITHER A LETTER OR A NUMBER.
 5. MAP PAGES ARE IN ALPHABETICAL (OR NUMERICAL) SEQUENCE FOLLOWING THE MUNICIPALITY INDEX MAP. FOLLOW SEQUENCE TO THE MAP PAGE INDICATED.
 6. LOCATE SPECIFIC PARCEL OF INTEREST AND NOTE THE DESIRED INFORMATION.
- NOTE: ON SOME MAPS YOU MAY BE REFERRED TO A DETAIL SHEET SHOWING AN ENLARGEMENT OF THE AREA. THESE MAPS ARE FOUND AT THE END OF THE REGULAR MAP PAGES IN EACH MUNICIPALITY IN EITHER ALPHABETICAL OR NUMERICAL SEQUENCE.
- NOTE: CHARDON VILLAGE HAS TITLE SHEETS. TO LOCATE OWNERS NAME, NOTE THE PARCEL NUMBER, REFER TO THE TITLE PAGE FOLLOWING THE MAP OF INTEREST, FOLLOW NUMERICAL SEQUENCE TO THE PARCEL NUMBER OF INTEREST AND NOTE THE DESIRED INFORMATION. IN ALL OTHER MUNICIPALITIES THE OWNERS NAME APPEARS ON THE MAP PAGE.